

Patient report

Bio-Rad DATE: 07/16/2019
D-10 TIME: 08:20 PM
S/N: #DJ4I016123 Software version: 4.30-2
Sample ID: 10592523
Injection date 07/16/2019 07:04 PM
Injection #: 49 Method: HbA1c
Rack #: --- Rack position: 3

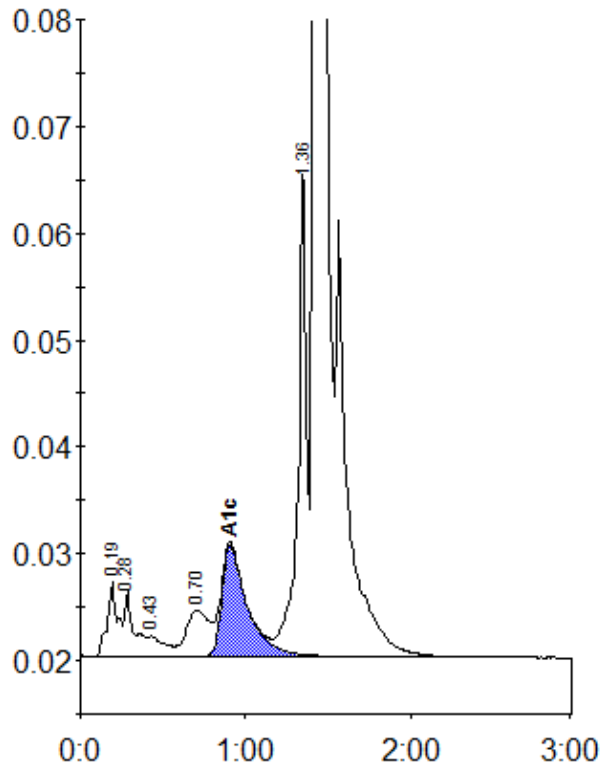

Peak table - ID: 10592523

Peak	R.time	Height	Area	Area %
A1a	0.19	6927	30645	1.1
A1b	0.28	6077	24418	0.9
F	0.43	1915	13063	0.5
LA1c/CHb-1	0.70	4325	41961	1.5
A1c	0.91	10387	111381	5.7
P3	1.36	45023	165066	5.9
A0	1.43	742234	2428632	86.3
Total Area:	2815167			

Concentration:	%
A1c	5.7